



MATHCOUNTS[®] Sporting Clays TOURNAMENT



2025 Annual MATHCOUNTS/NSPE Sporting Clays Fundraiser REGISTRATION

Friday, May 2, 2025, at Pro Gun Club
12801 Old U.S. 95, Boulder City, Nevada 89005

The fee for the tournament is **\$135** per shooter. This includes tournament entry and lunch.

Please return completed form and payment to:

**Westwood Professional Services, Inc.,
c/o Tom Miller, PE
5725 W. Badura Ave., Suite 100
Las Vegas, NV 89118**

Checks should be made payable to **Nevada PE Foundation** (TIN 94-2978625).
Registration and payment due by **April 25, 2025**.

Individual shooters or a team of four (4) shooters. **Please list the primary contact on line 1.**

	Name	Phone Number	Email
1.			
2.			
3.			
4.			

Total number of shooters: _____ x **\$135/shooter**



Total shooter fee: \$_____

Additional donation: \$_____

Sponsorship (see page 3): \$_____

Total amount paid: \$_____

Please make checks payable to
Nevada PE Foundation
(TIN 94-2978625)

Direct any questions to Claire Kohatsu, PE of Aztech at (702) 334-6117 or
Tom Miller of Westwood at (702) 284-5368

Thank you for your support!!



MATHCOUNTS[®] Sporting Clays TOURNAMENT



2025 Annual MATHCOUNTS/NSPE Sporting Clays Fundraiser **AGENDA**

**Friday, May 2, 2025, at Pro Gun Club
12801 Old U.S. 95, Boulder City, NV 89005**

Check-In & Orientation

9:30 AM

Shotgun Start

10:30 AM

Tacos for Lunch, Awards Ceremony, & Raffle Drawing

Noon

Participants should plan on bringing their own shotgun and ammo. If you need to rent a shotgun, there will be an additional fee payable on-site to the Pro Gun Club.

Please call ahead to confirm availability. (702) 293-2108

Event map and location of check-in:

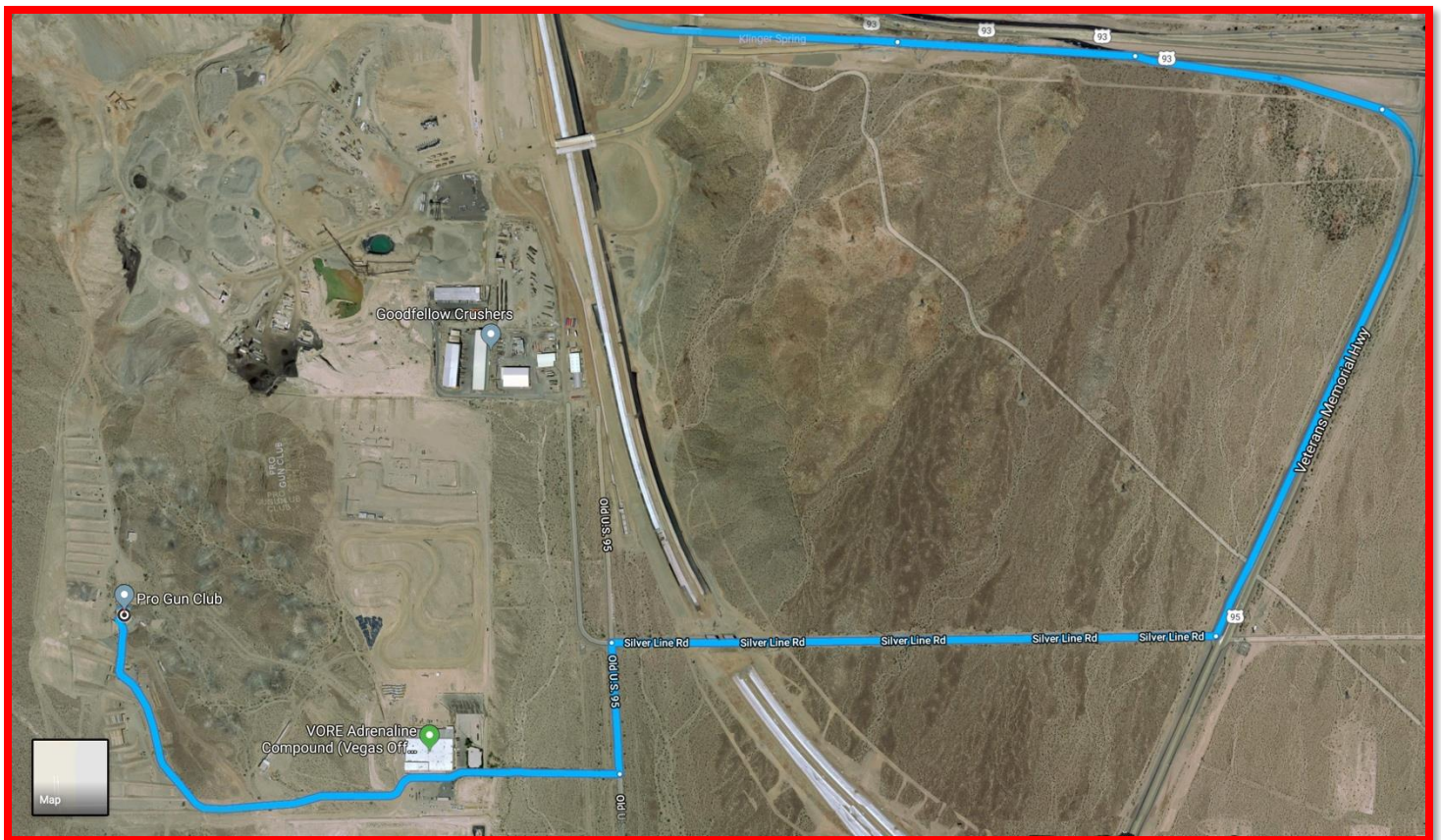



MATHCOUNTS® Sporting Clays TOURNAMENT



2025 Annual MATHCOUNTS/NSPE Sporting Clays Fundraiser SPONSORSHIP OPPORTUNITIES

MATHCOUNTS is a program and a competition to inspire students to advance their knowledge in topics such as algebra, statistics, geometry, and number theory. MATHCOUNTS is sponsored in Nevada by NSPE with the main fundraising from the proceeds of this annual Sporting Clays Tournament. We hope that you or your company will consider being a sponsor for this year's Sporting Clays Fundraiser Tournament.

Host Sponsor	\$1,300
--------------	---------

- Company logo/name promoted in NSPE newsletter
- Company logo/name promoted on signage & for \$50 raffle prize
- Company logo/name promoted on three (3) shooting station
- One complimentary team of four (4) a \$540 value

Lunch Sponsor	\$600
---------------	-------

- Company logo/name promoted in NSPE newsletter
- Company logo/name promoted on signage & for \$50 raffle prize
- Company logo/name promoted on lunch signage
- Company logo/name promoted on one (1) shooting station

Shooting Station Sponsor	\$200
--------------------------	-------

- Company logo/name promoted in NSPE newsletter
- Company logo/name promoted on signage & for \$25 raffle prize
- Company logo/name promoted on one (1) shooting station

Prize Sponsor	\$100
---------------	-------

- Company logo/name promoted in NSPE newsletter
- Company logo/name promoted on signage

Company/Individual Name: _____

Address: _____

Phone: _____ Email: _____ Check Amount \$: _____

To reserve your sponsorship, please complete this form and email it along with your logo to Tom.Miller@westwoodps.com **Make checks payable to Nevada PE Foundation and mail to:**



Westwood Professional Services, Inc.
c/o Tom Miller, PE
5725 W. Badura Ave., Suite #100, Las Vegas, NV 89118
For questions, please contact Claire Kohatsu at (702) 334-6117
or Tom Miller at (702) 284-5368